

PLAN SHOWING PROPOSED BUILDING AT R/S NO 72/15 PLOT NO D2 E2 MADURA PERUMAL STREET, D BLOCK VALASARAVAKKAM, VALASARAVAKKAM VILLAGE SAIDAPET TALUK, CHENGELPET, M.G.R. DISTRICT, SUB DIVISION 72/1 1 2 3 4 5 6 13 14 15.

Planning Permit No. A 25017/356/77  
**APPROVED**  
 SUBJECT TO THE CONDITIONS IN THIS OFFICE LETTER.  
 No. A1/903/77 Date: 17/11/77  
 FOR MEMBER SECRETARY  
 MADRAS METROPOLITAN  
 DEVELOPMENT AUTHORITY  
 MADRAS - 600 008.

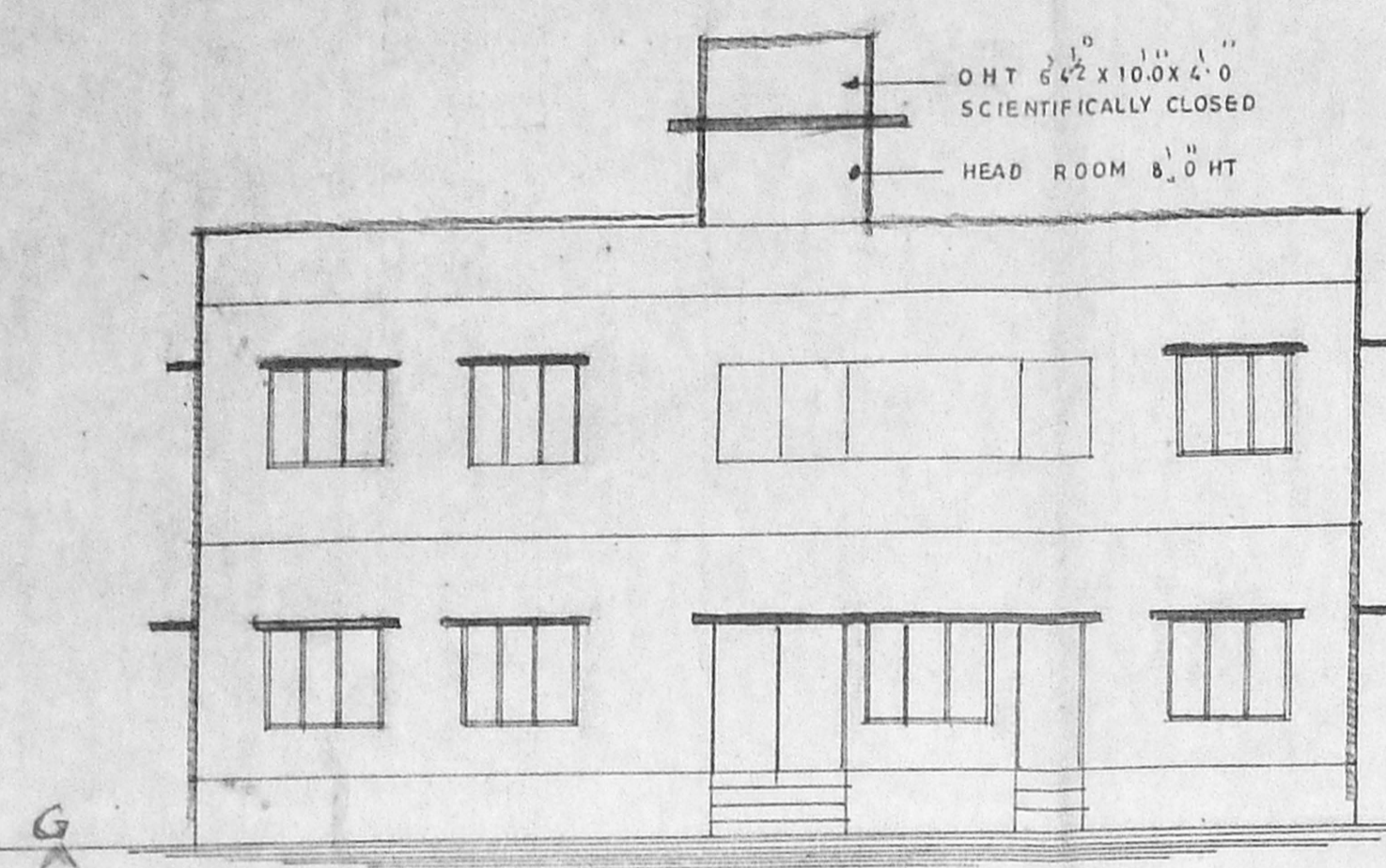

ELEVATION

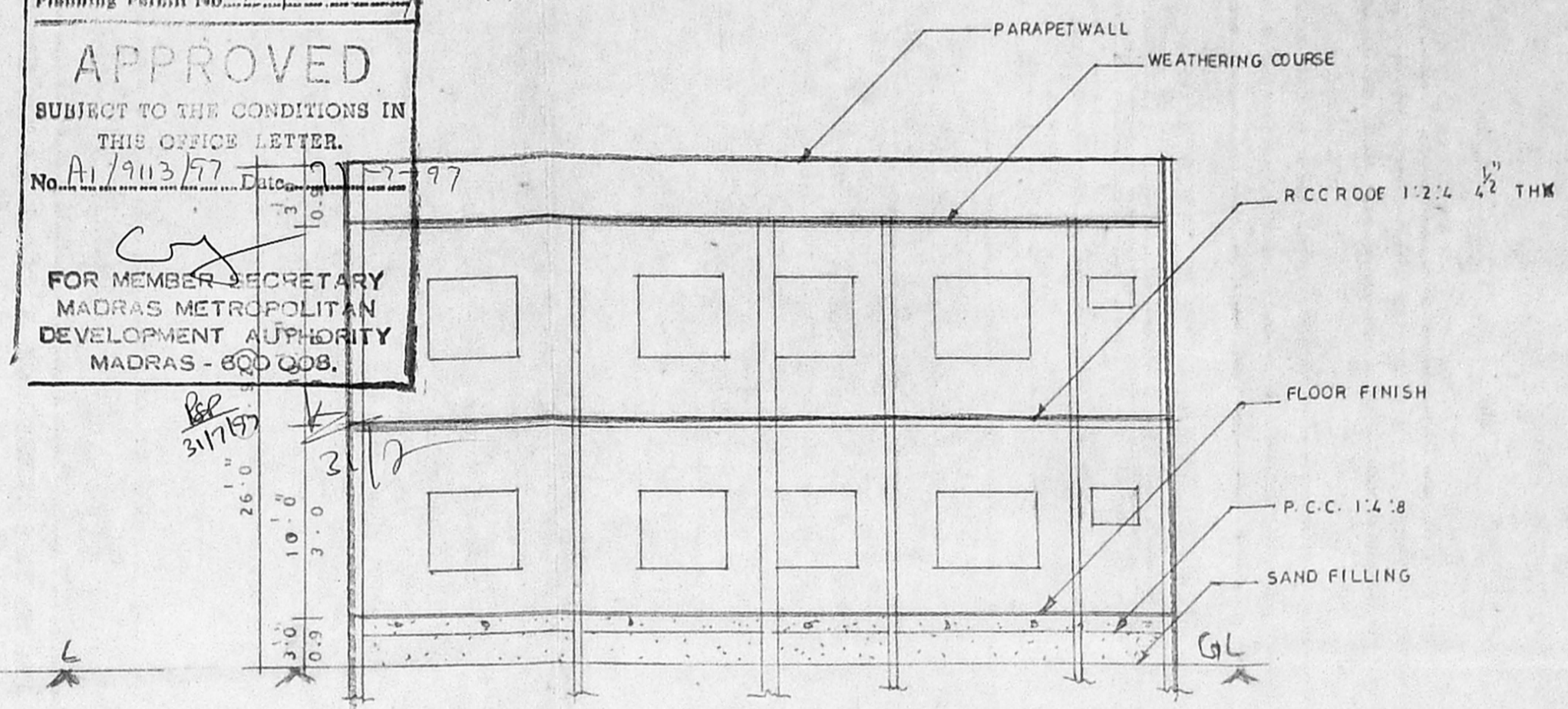

SECTION ON AA

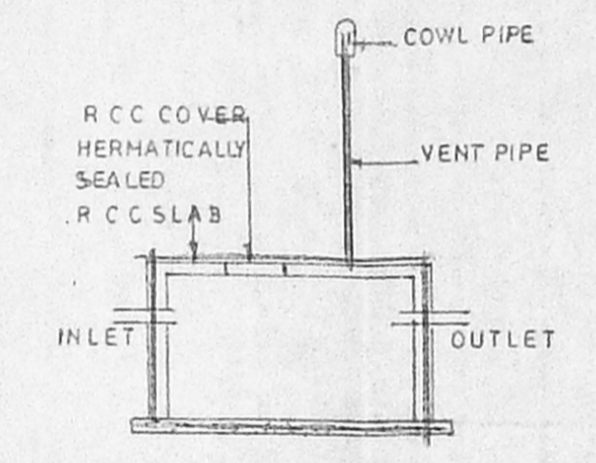

SECTION ON XX

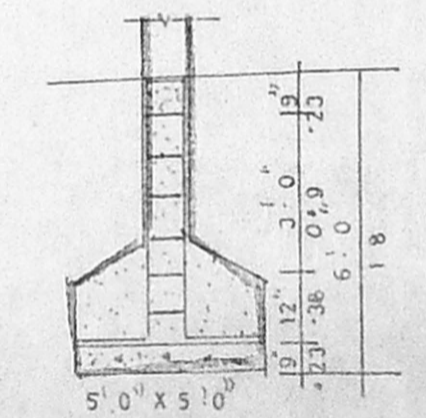

FOUNDATION DETAILS

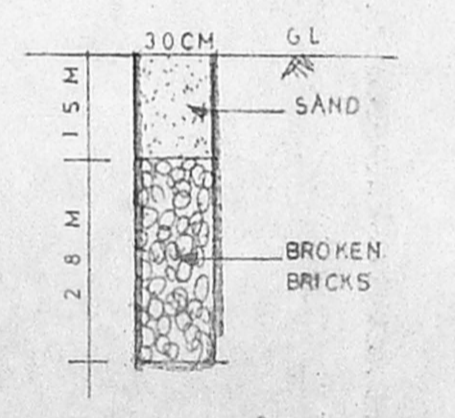

PERCOLATION PIT

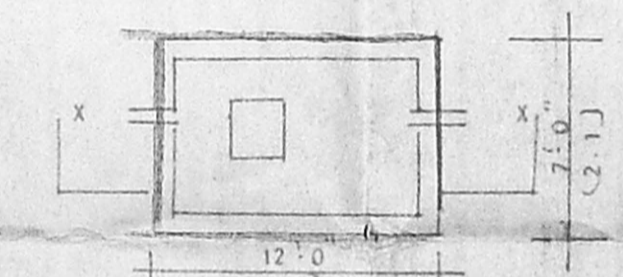

SEPTIC TANK DETAIL

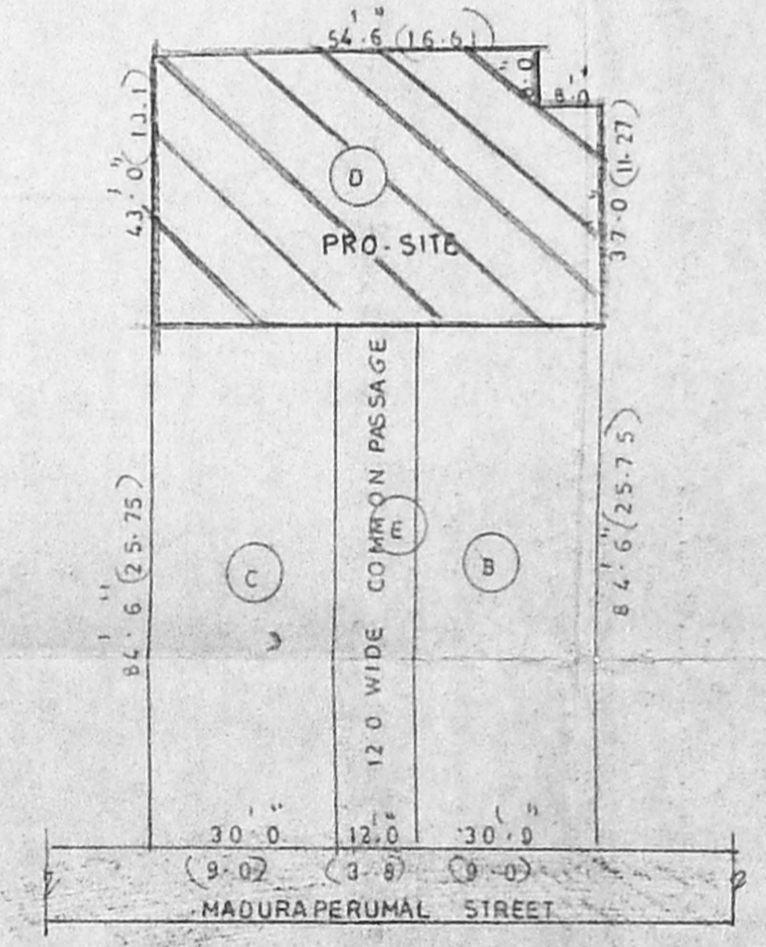

RESIDUARY PLOT DETAILS  
SCALE 1" = 32.0'

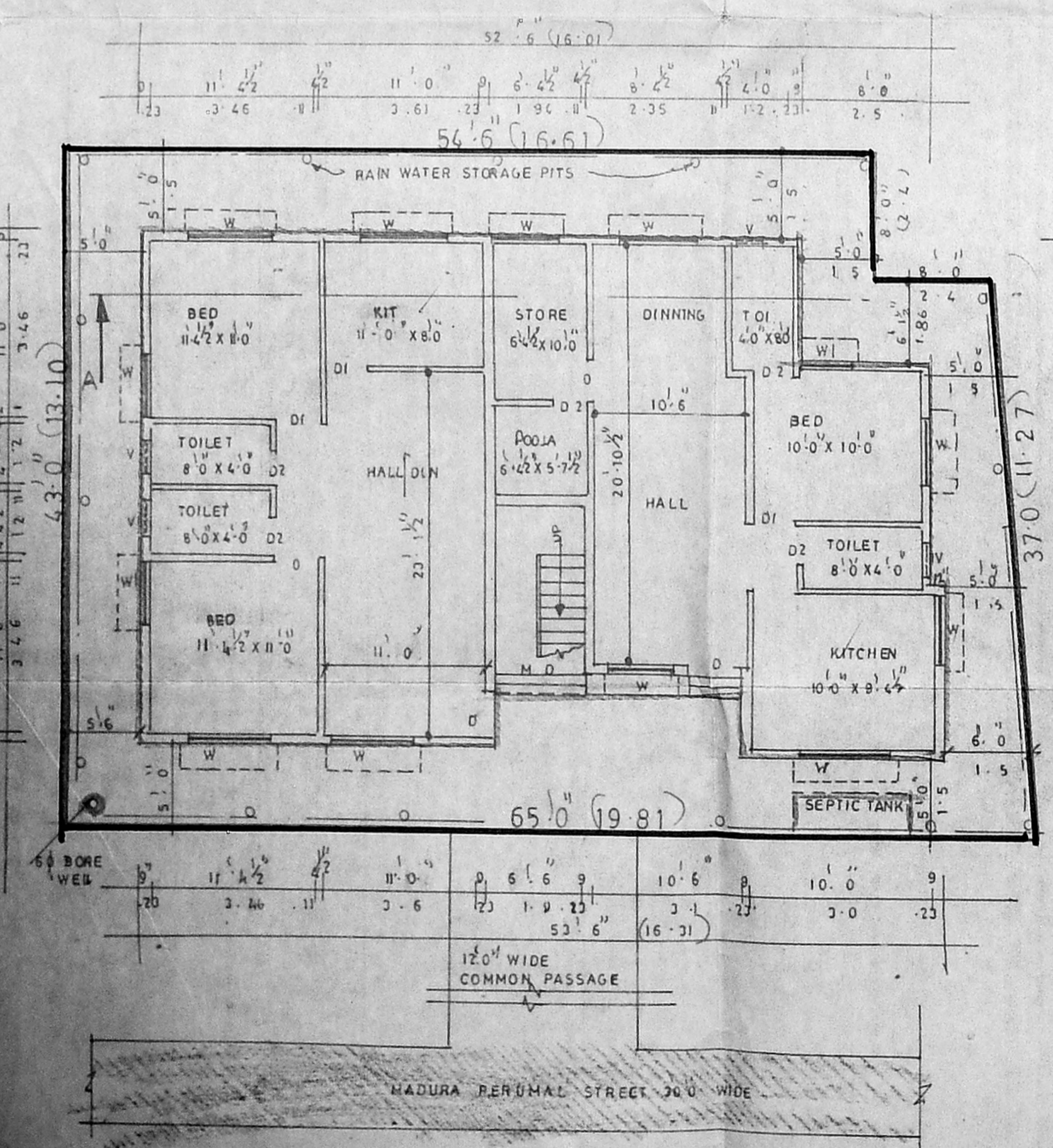

SITE CUM GROUND FLOOR PLAN

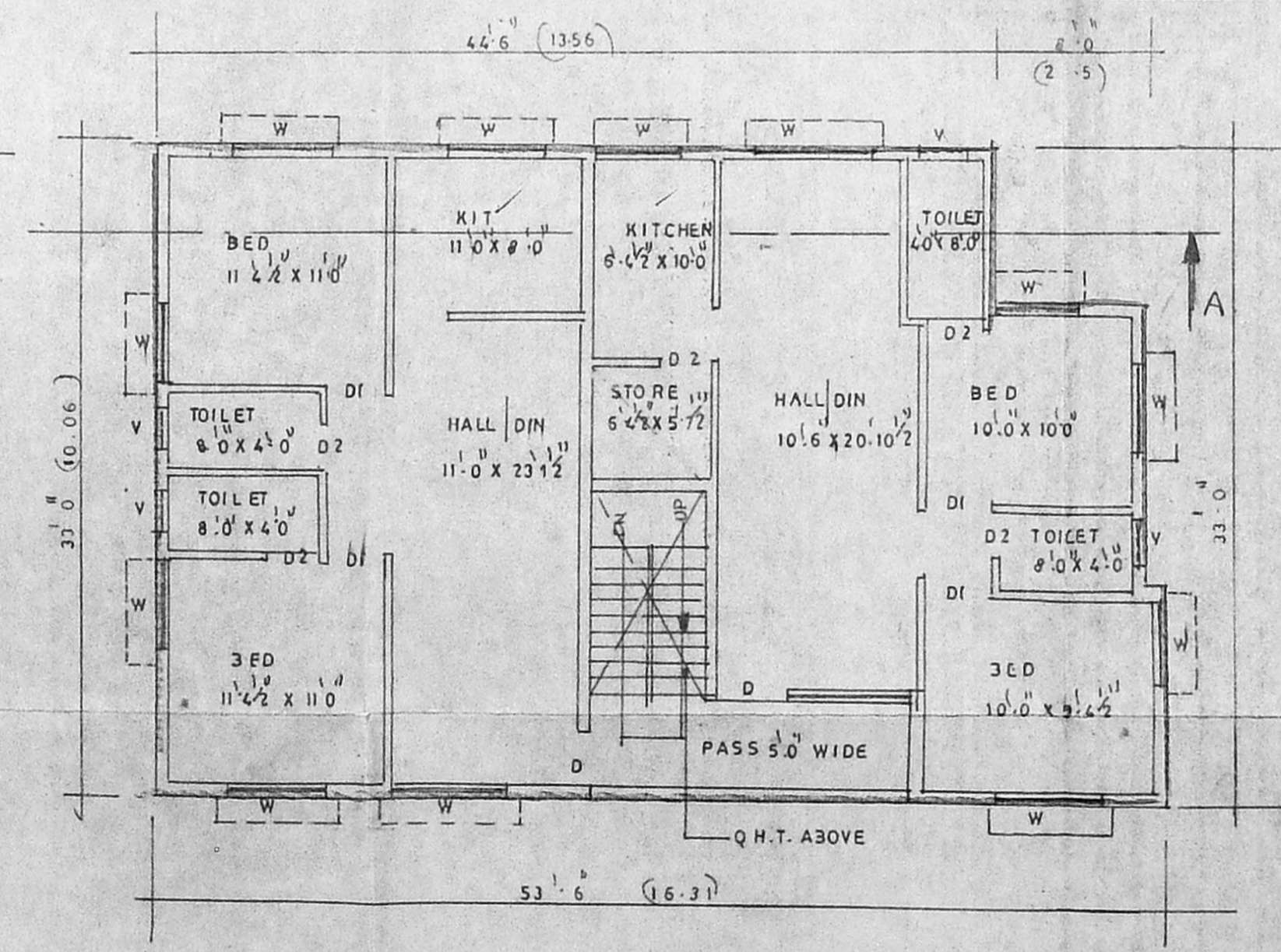

FIRST FLOOR PLAN

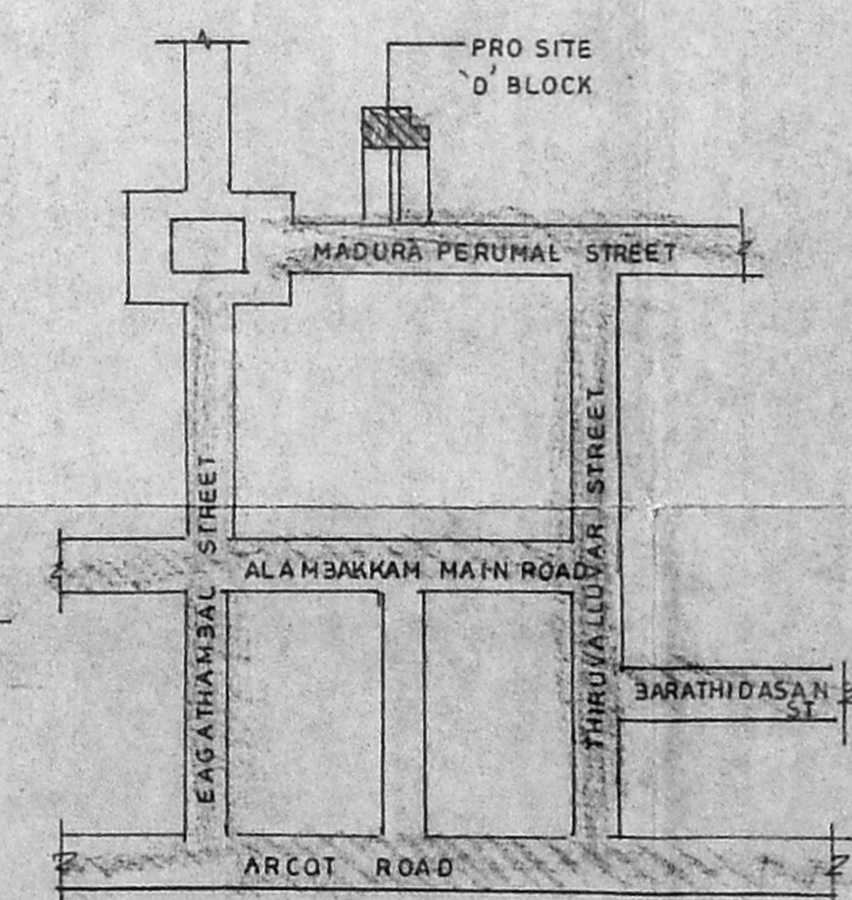

KEY PLAN  
NOT TO SCALE

JOINERY DETAILS			
D	DOOR	3.5 x 7.0	1.0 x 2.2 M
D1	DOOR	3.0 x 7.0	0.9 x 2.2 M
D2	DOOR	2.6 x 7.0	0.7 x 2.2 M
W	WINDOW	5.0 x 4.6	1.5 x 1.3 M
W1	WINDOW	4.0 x 4.6	1.2 x 1.3 M
V	VENTILATOR	3.0 x 2.0	0.9 x 0.6 M

AREA DETAILS			
		SQ. FT	M <sup>2</sup>
PLOT AREA		2608	242.29
G.F. AREA		1675.5	155.65
F.F. AREA		1675.5	155.65
TOTAL AREA		3351	311.31
COVERAGE		64.1	
F.S-1		1.3	

RESIDUARY PLOT AREA DETAILS			
		SQ. FT	M <sup>2</sup>
TOTAL PLOT AREA	A	8692	807.51
PLOT	B	2535	235.5
PLOT	C	2535	235.5
PLOT	D	2608	242.29
COMMON PASSAGE	E	1014	94.2

**SPECIFICATION**

FOUNDATION: IN C.C. 1:4:8 OF SAND FILLING.  
 FLOORING: MOSAIC FLOORING OF 100 TK P.C.C. 1:4:8  
 SUPER STRUCTURE: FIRST CLASS B.W. ON 15 IN G.F. CM 1:2:4  
 R.C.C. LINTEL, SUNSHADE C.C. 1:2:4.  
 WOOD WORK: ALL TEAK WOOD.  
 PLASTERING: 12 MM TK C.M. 1:5.  
 FINISH: CEMENT PAINT OF PLASTERED SURFACE  
 WEATHERING: PRESED TILES IN C.M. 1:4:9  
 BRICK JELLY LIME LAID TO SLOPE.

**INDEX**

PROPOSED [Symbol]  
 ROAD [Symbol]  
 SITE BOUNDRY [Symbol]

DRAWN: MANGALESWARI DATE: [ ]

SCALE 1" = 81.0' (1:100)

*Srinivasan (P.A.)*  
POWER AGENT OWNER

*P. Narayanan Sani*

Ph: 8275388  
**P. NARAYANASAMI** 8275388 ONY  
 CONSULTING CIVIL ENGINEER  
 LICENSED SURVEYOR  
 CORPORATION MADRAS  
 LIC NO: 10 21  
 28, Melpada Matha Street  
 Nungambakkam  
 MADRAS - 600 034.

**LICENSED SURVEYOR**